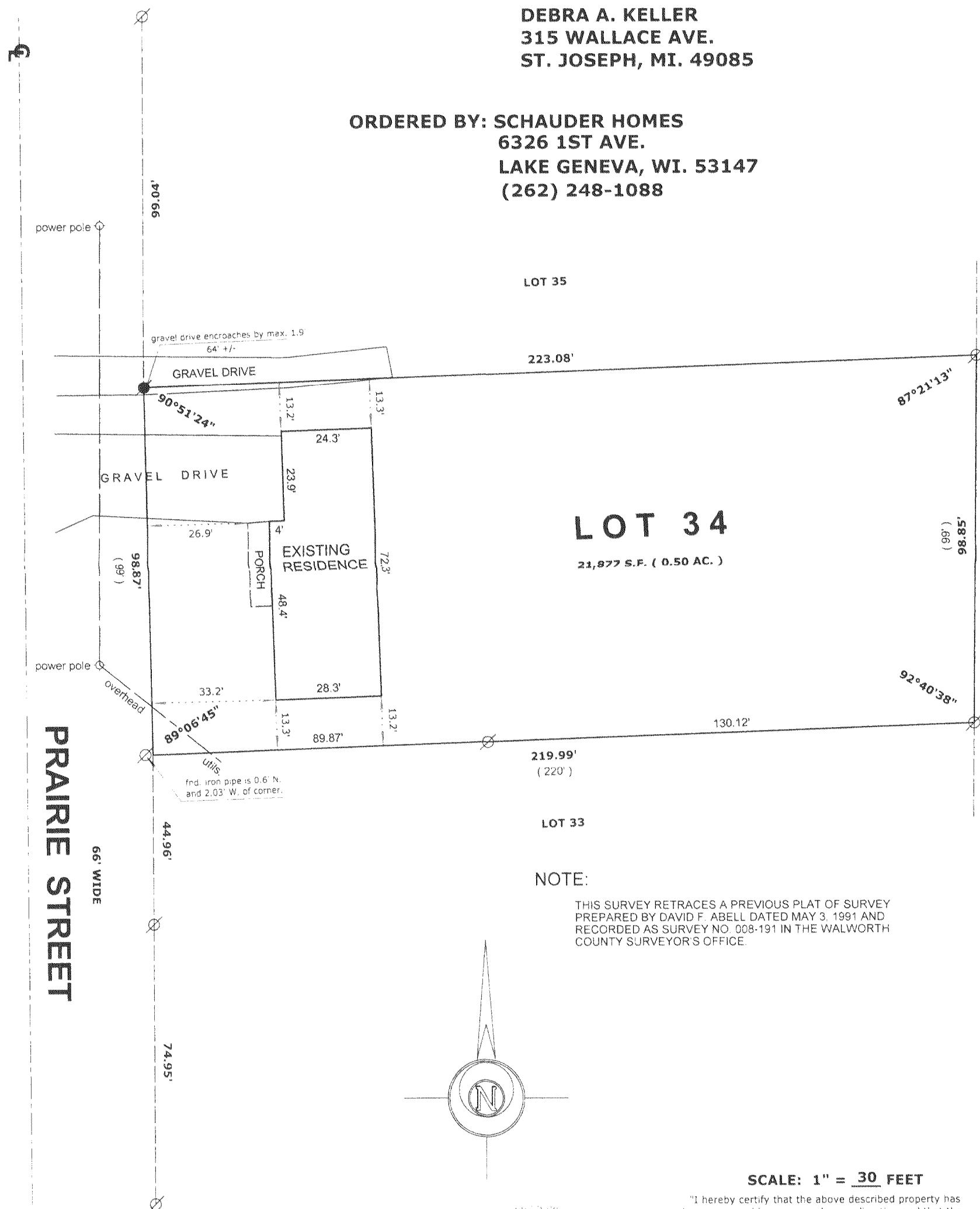

Figure 1 consists of 12 diagrams labeled (a) through (l), arranged in two rows of six. Each diagram illustrates a different stage of a cell cycle, likely mitosis. The diagrams show the progression from a cell with a distinct nucleus and nucleolus (a) through the stages of prophase (b, c), metaphase (d, e), anaphase (f, g), and telophase/cytokinesis (h, i). The final stages (j, k, l) show the cell returning to a state similar to the beginning, with a new nucleus and nucleolus forming. The diagrams use various symbols to represent the nucleus, nucleolus, chromosomes, and spindle fibers.

Handwritten signature: *JMS*

**ORDERED BY: SCHAUDER HOMES  
6326 1ST AVE.  
LAKE GENEVA, WI. 53147  
(262) 248-1088**





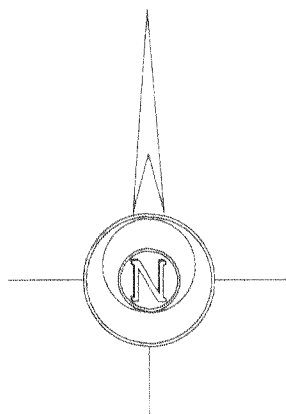





THIS SURVEY RETRACES A PREVIOUS PLAT OF SURVEY  
PREPARED BY DAVID F. ABELL DATED MAY 3, 1991 AND  
RECORDED AS SURVEY NO. 008-191 IN THE WALWORTH  
COUNTY SURVEYOR'S OFFICE.



"I hereby certify that the above described property has been surveyed by me or under my direction and that the above map is a true representation thereof and shows the size and location of the property, its exterior boundaries, the location of all visible structures and dimensions of all principal buildings thereon, boundary fences, apparent easements, roadways and visible encroachments, if any."

"This survey is made for the use of the present owners of the property, and also those who purchase, mortgage, or guarantee the title thereto within one year from date hereof."

DATE: OCTOBER 3, 2006 JOB NO. 06.1002

	FOUND IRON PIPE
	FOUND IRON ROD
	FOUND COUNTY MONUMENT
	FOUND CONCRETE MONUMENT
	CHISEL CUT IN CONCRETE
	SET IRON ROD, 24" LONG, WEIGHING 1.5 LBS./LINEAL FT., 3/4" DIA.
	RECORDED AS DIMENSION
	EXISTING FENCE

UCA - 175

008-426